Vice President and General Counsel Portfolio

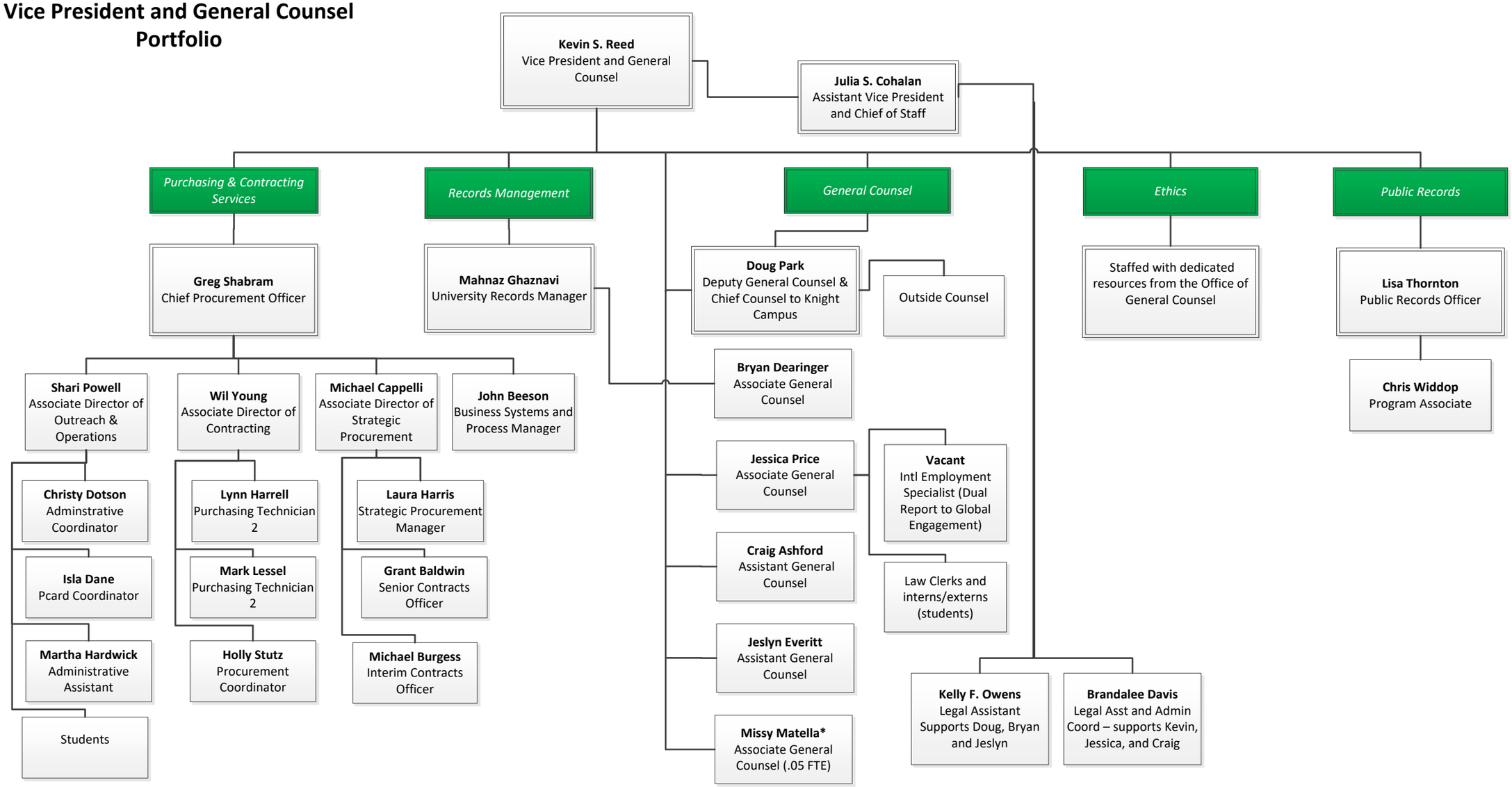

UNIVERSITY OF OREGON

Last Updated: July 1, 2020

*Missy's primary position is in HR as the Sr. Director of Employee and Labor Relations